

Release v2.6.3 & Mobile App 3.4.5

Permission 'Remove PCG Signature'

User group(s) can be assigned permission to remove PCG signature from a working visit.

If PCG signature is obtained for an incorrect time, an admin user with permission may click 'Remove PCG Signature' in the calendar assignment.

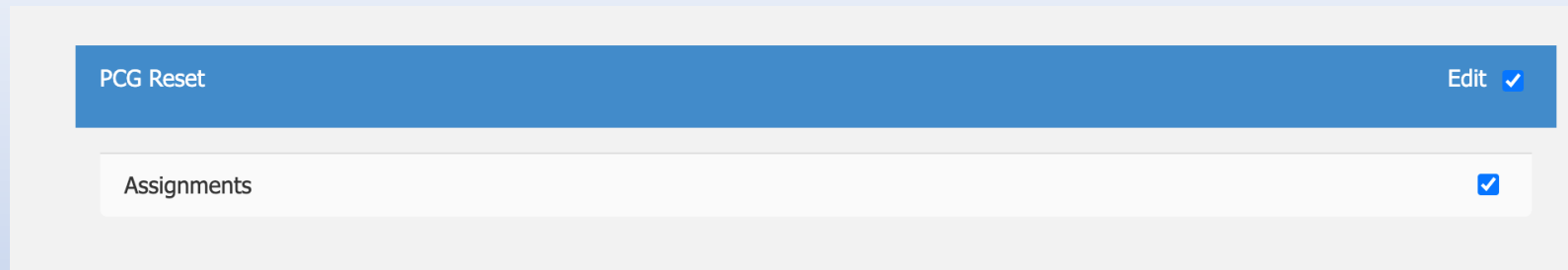

Once admin has removed PCG signature from the calendar assignment, clinicians will receive a notification in the app.

Remove PCG Signature

To remove PCG Signature, the assignment must be within these parameters:

- patient/PCG signature has been captured
- clinician has not yet signed and submitted (visit is still in working status)

User will go to the assignment in Ops> Calendar> open the shift> Click 'Remove PCG Signature'> Update

Visit Segments

Service: RN-SandataCO • 01/31/2021-02/06/2021 • 11.25 Hours ... ✕

Start Time: 07:00 End Time: 16:15

Add Visit Segment

Payroll Details +

EW +

Repeat Options +

Remove PCG Signature ☒

Send Email ☐

Remove Mark as Complete Verify Update

Remove PCG Signature

Once an admin has removed PCG signature from a calendar assignment:

Clinician is forced to log out and log back in to shift.

PCG signature is removed from the shift, allowing the clinician to obtain it for correct time.

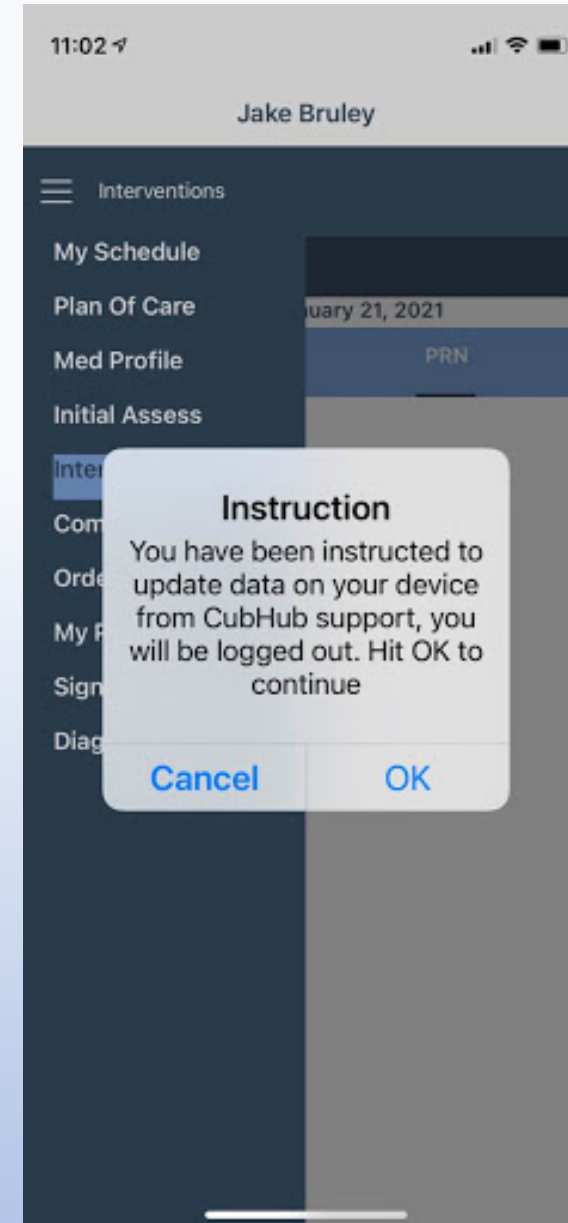

PCG Signature

PCG signature cannot be obtained earlier than 15 minutes prior to end of a shift.

This is a hard stop.

There are no hard stops regarding how long after the shift 'End' time a signature may be received.

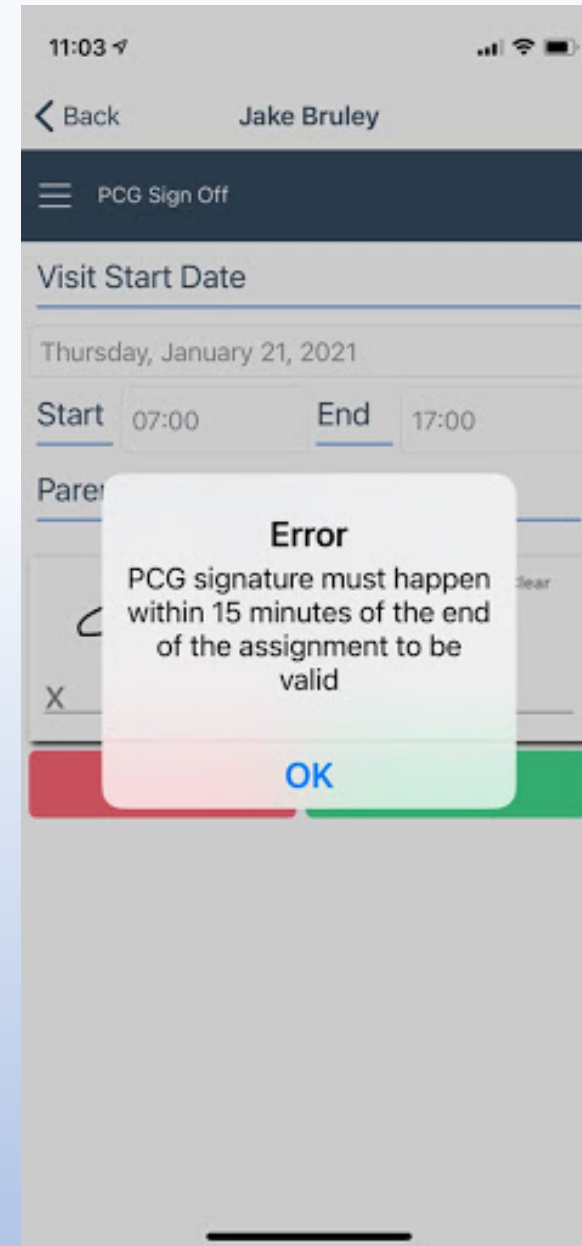

PCG Signature

PCG signature cannot be obtained if tasks exist outside of scheduled start and end time.

This will force clinicians to correct the time on tasks prior to receiving PCG signature.

A warning will show on PCG signature page if a clinician has two visits on the same day with an overlap that exists.

The warning can be ignored and PCG may sign.

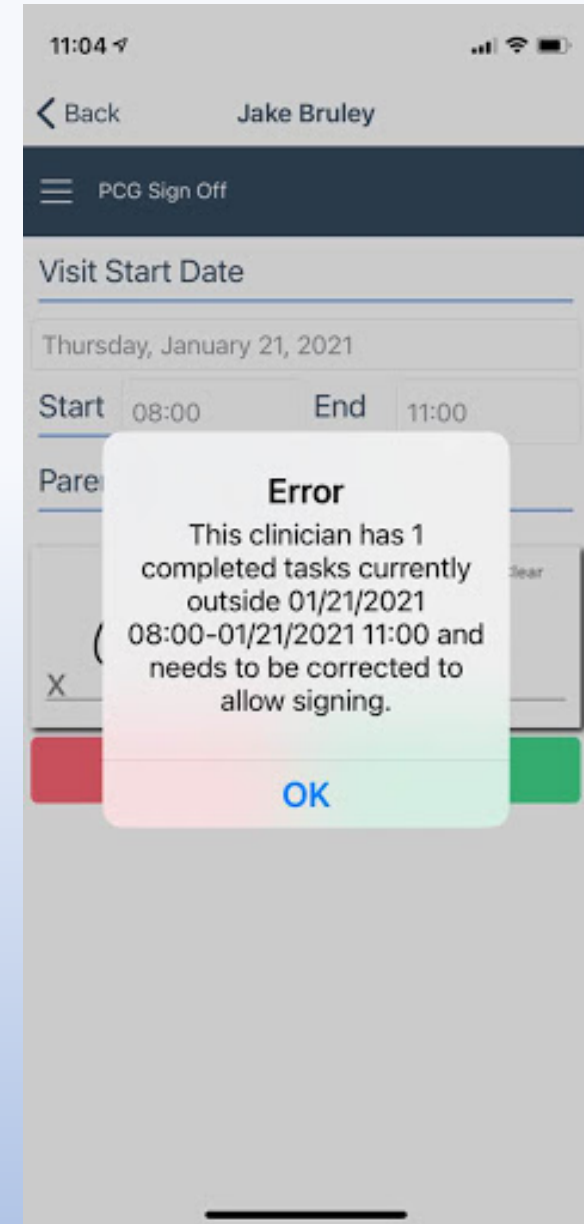

PCG Signature – Clock In & Clock Out

The time picker on PCG signature page will default to actual clock-in time and actual clock-out time.

Clock in is when the clinician clicks ‘Clock-In’ to visit.

Clock out is when the clinician accesses the PCG signature page.

Both clock in and clock out times may be manually edited.

In this example, the clinician was scheduled to work 07:00-12:00. The clinician clocked in at 08:00-11:15, so the time picker defaults to actual clock in/out times at PCG signature page.

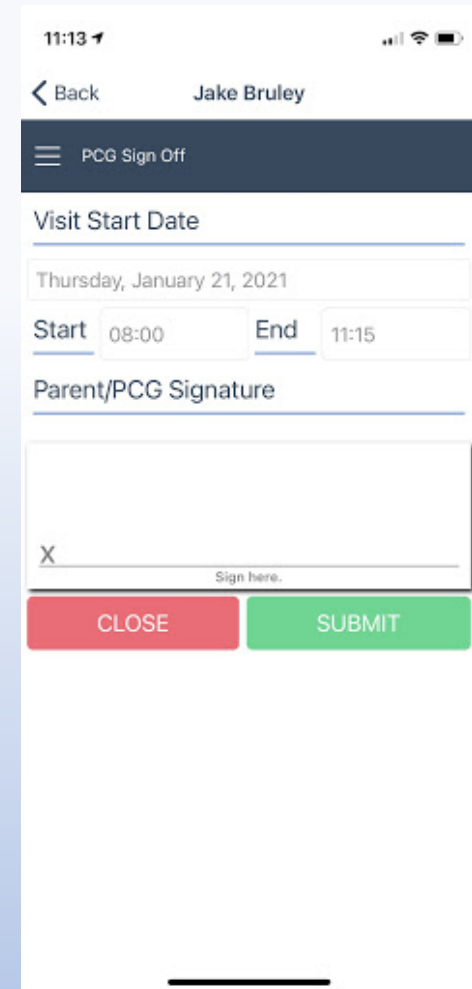

Clinician Signature

The clinician signature page now shows the clock in/out times for which PCG signed.

11:35

< Back Luke Abbas

Visit Sign Off

PCG Signature: 07:30-11:30

User Signature

X Sign here.

Left in Care of/Reported off to

No Service (Do not Bill) X

Start 07:30 End 11:30

Add Visit Segment

SUBMIT VISIT CLOSE

Interventions

Users now have the ability to add ‘Require Additional Detail,’ ‘Show in Visit,’ & ‘Show on 485’ to both custom and standard interventions.

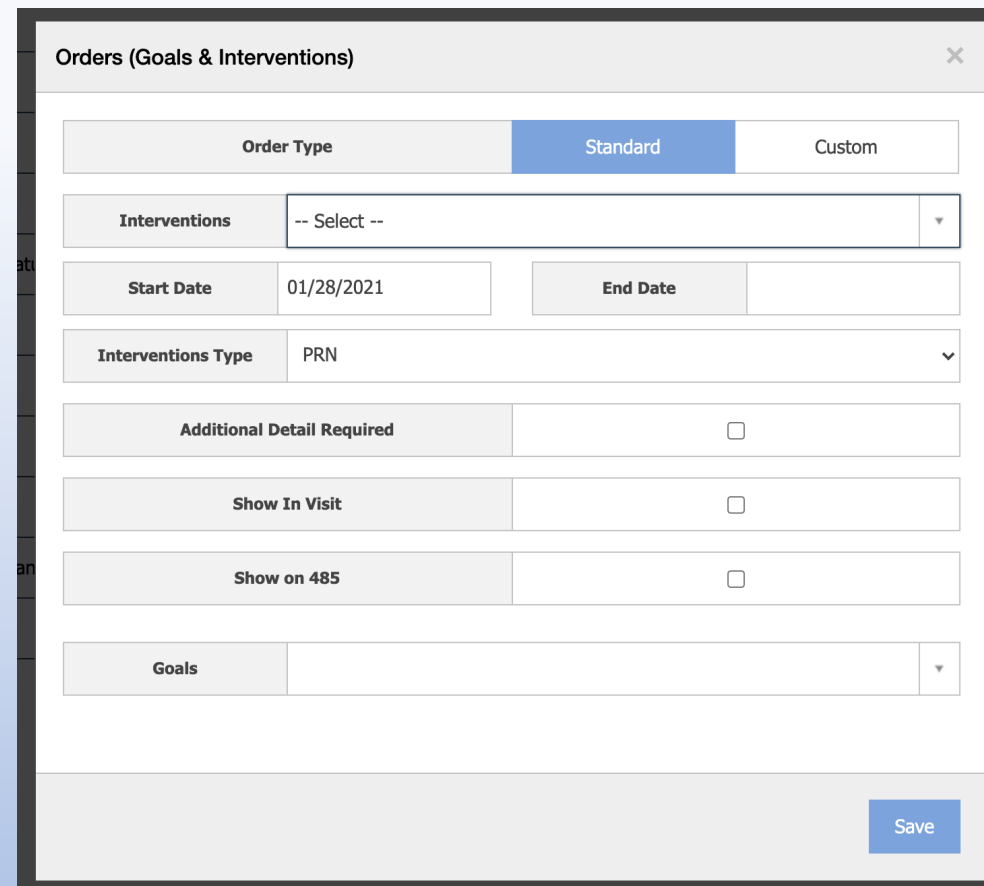

- Order Type:** A toggle with "Standard" selected (highlighted in blue) and "Custom".
- Interventions:** A dropdown menu currently showing "-- Select --".
- Start Date:** A date field containing "01/28/2021".
- End Date:** An empty date field.
- Interventions Type:** A dropdown menu showing "PRN".
- Additional Detail Required:** A checkbox that is currently unchecked.
- Show In Visit:** A checkbox that is currently unchecked.
- Show on 485:** A checkbox that is currently unchecked.
- Goals:** A dropdown menu.
- Save:** A blue button at the bottom right of the form.

Note: Most standard interventions will populate with ‘Show in 485’ & ‘Show in Visit’ checked by default. The check can be removed if it is not applicable to that intervention.

Orders

Language updates have been made to the Verbal Order/Order Received field to include both from whom the order was received and when the order was received.

The PDF of the order also includes the 'Order Received From' and 'When Order was Received' fields.

The language update shows on both the web and in the app.

Verbal Order/Order Confirmed:	<input checked="" type="radio"/> Yes	<input type="radio"/> No
Order Received Date	01/28/2021	
Order Received From		

Orders

Language updates have been made to medication orders changing the question 'Is Antibiotic?' to 'Treating an Infection.'

The language update shows on both the web and in the app.

Treating an Infection?	Yes	No
------------------------	-----	----

Initial Assessment

Items added to a patient's LPR are locked and cannot be removed in the app.

Ex. Patient Activities & Respiratory Support

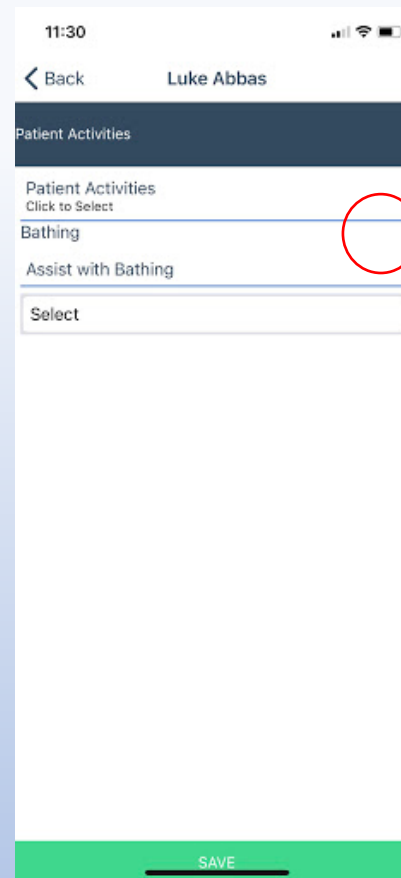

There is no longer an 'x' that allows patient activities to be removed by clinicians in the field.

The clinicians still have ability to add to the list if they did more than what was in patient's LPR.